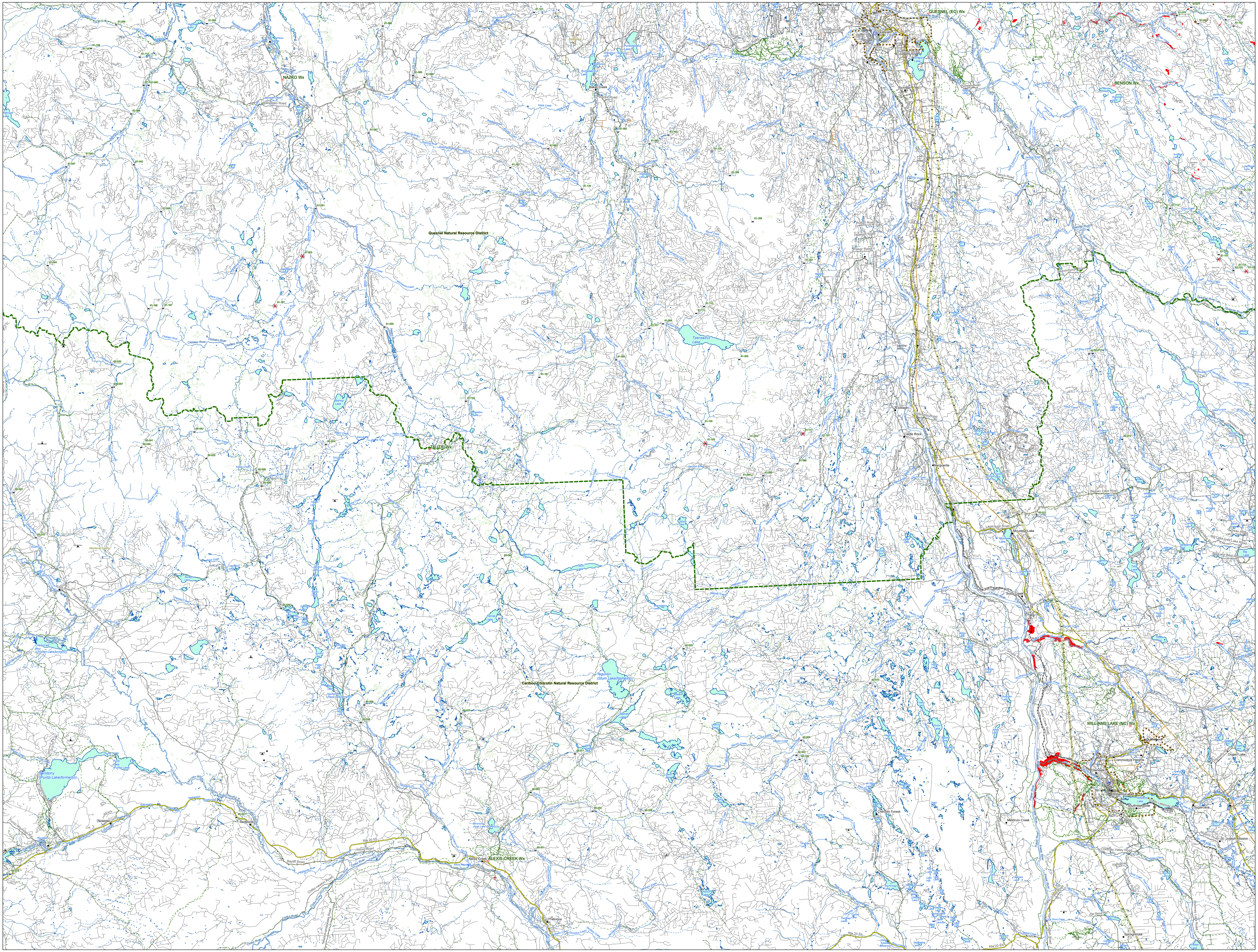

QUESNEL (EC) Wx
NAZKO Wx
BENSON Wx
TAUTRI Wx
ALEXIS CREEK Wx
WILLIAMS LAKE (NC) Wx
Quesnel Natural Resource District
Cariboo-Chilcotin Natural Resource District
Quesnel
Bouchie Lake
Baker Creek
Rich Bar
Esdilagh
Castle Rock
Marguerite
McLeese Lake
Soda Creek
Commodore Heights
Glendale
Williams Lake
South Lakeside
Sugarcane
St. Joseph Mission
Dugan Lake
Meldrum Creek
Chilcotin Forest
Springhouse
Alexis Creek
Tl'etinqox
Redstone
Tŝideldel
Tzenzaicut Lake
Tegunlin (Stum Lake(formerly))
Bendziny (Puntzi Lake(formerly))
Chezich'ed Biny (Chilcotin Lake(formerly))
Punti Lake (Puntzi Lake)
Tautri Lake
Palmer Lake
Bishop Lake
Dragon Lake
Williams Lake
Nazko River
Chilcotin River
Chilko River
Fraser River
Quesnel River
Swift River
Baker Creek
Nazko Road
Baezaeko Road
Redstone-chezacut Road
Alexis Creek-nazko Road
Rte 97 N - Cariboo Highway
Rte 20 Eb
Beaver Lake Road
Soda Creek Road
Meldrum Creek Road
Chimney Valley Road
Mountain House Road
61-001
61-003
61-187
61-055
61-085
61-086
61-092
61-093
61-101
61-084
61-110
61-111
61-117
61-154
61-155
61-191
61-198
61-113
61-125
61-130
62-009
62-010
62-011
62-012
62-013
62-025
62-081
65-001
65-002
65-006
65-011
65-021
65-024
65-028
65-032
65-037
65-038
65-040